

MICROFILMED

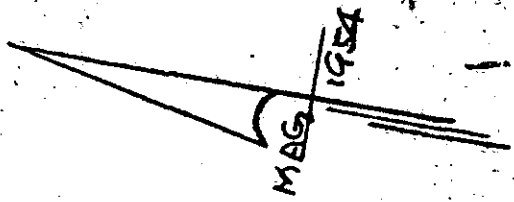

Note: Improvements on this lot are not in a flood hazard

FILED, CO. S. C.

MAY 31 1 14 PM '82  
DONNIE S. TANKERSLEY  
R.M.C.

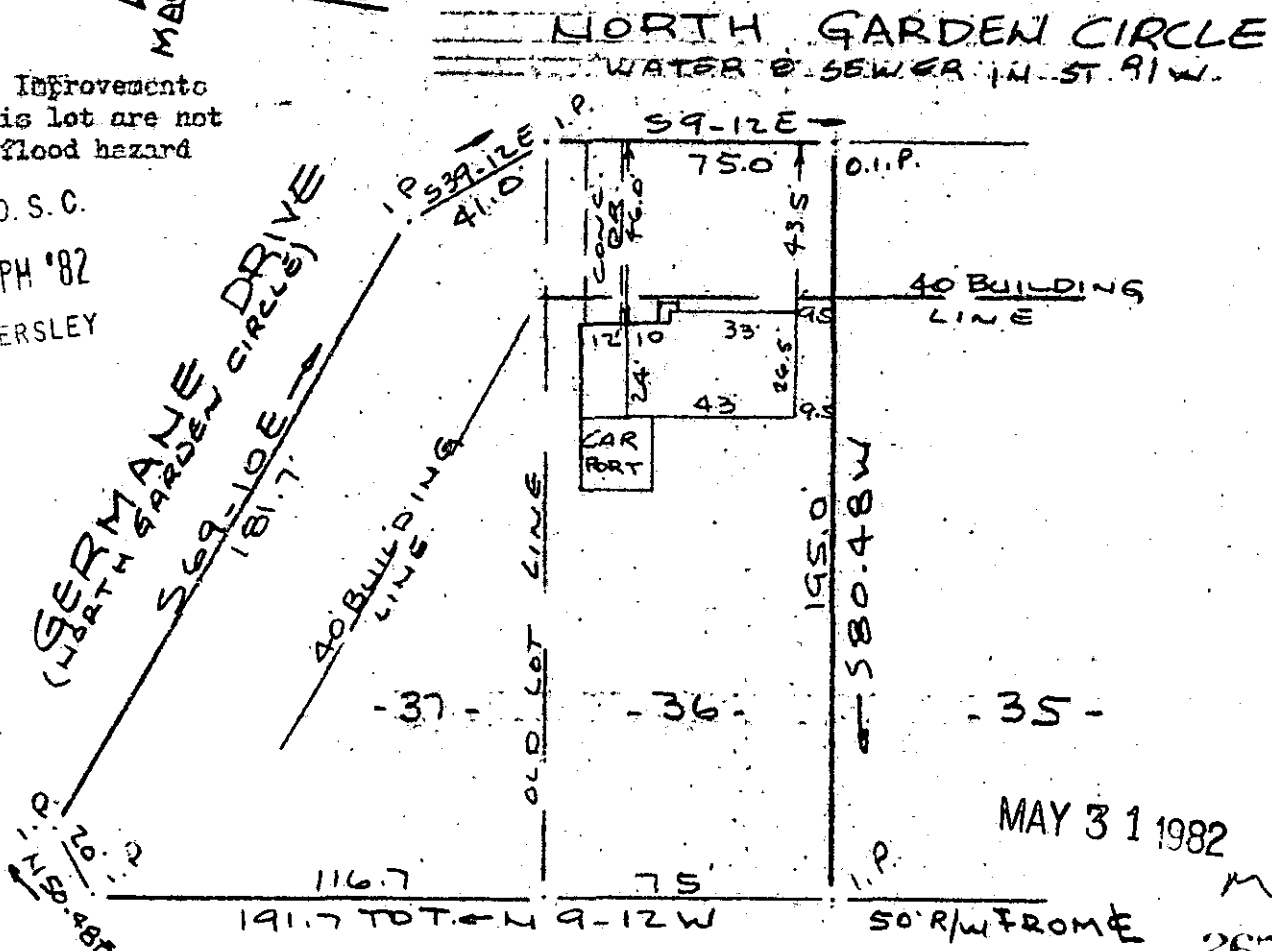

MAY 31 1982

S. C. HIGHWAY 291

PROPERTY OF  
TIMOTHY J. VAN ANTWERP & PATRICIA T. VAN ANTWERP  
GREENVILLE, S. C.

SCALE 1" = 50' 27 MAY 1982

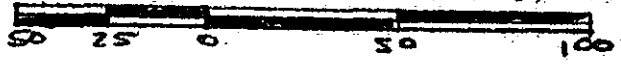

This is to certify that on the 27th day of May, 1982, I surveyed the property shown on this plat, being known as lots 36 & 37 on plat of MAP OF NORTH GARDEN and recorded in the REC Office Greenville County, S. C., in Plat Book "57" at Page 63; and that the property lines, walls and buildings are as shown hereon, and that the walls and buildings located on said lot do not encroach or project on adjacent street or property, and that no adjacent walls or buildings encroach or project on said premises, and no power lines cross this property except as shown hereon. Also being known as PROPERTY OF TIMOTHY J. VAN ANTWERP AND PATRICIA T. VAN ANTWERP recorded in Plat Book at Page

*R. B. Bruce*

R. B. Bruce, RLS #1252



CAROLINA SURVEYING CO.  
112 Mainly St.  
Greenville, S. C.

300 8 38421801

210/50

290 1 175 10